

DETAILS OF WELL

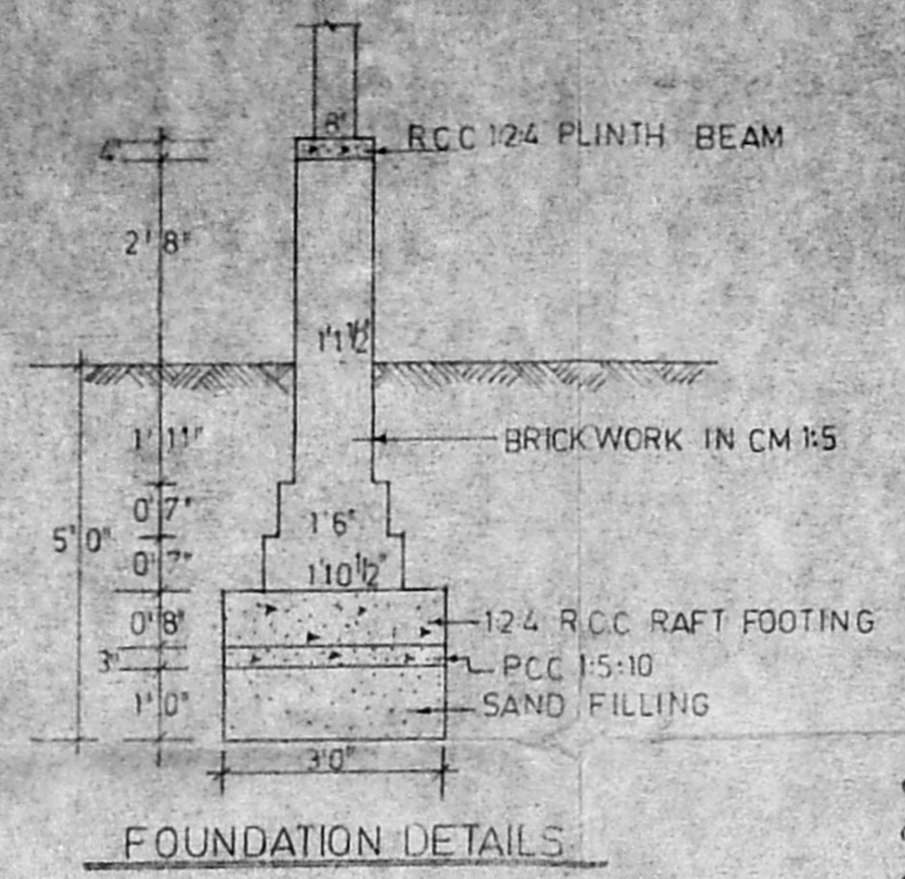

FOUNDATION DETAILS

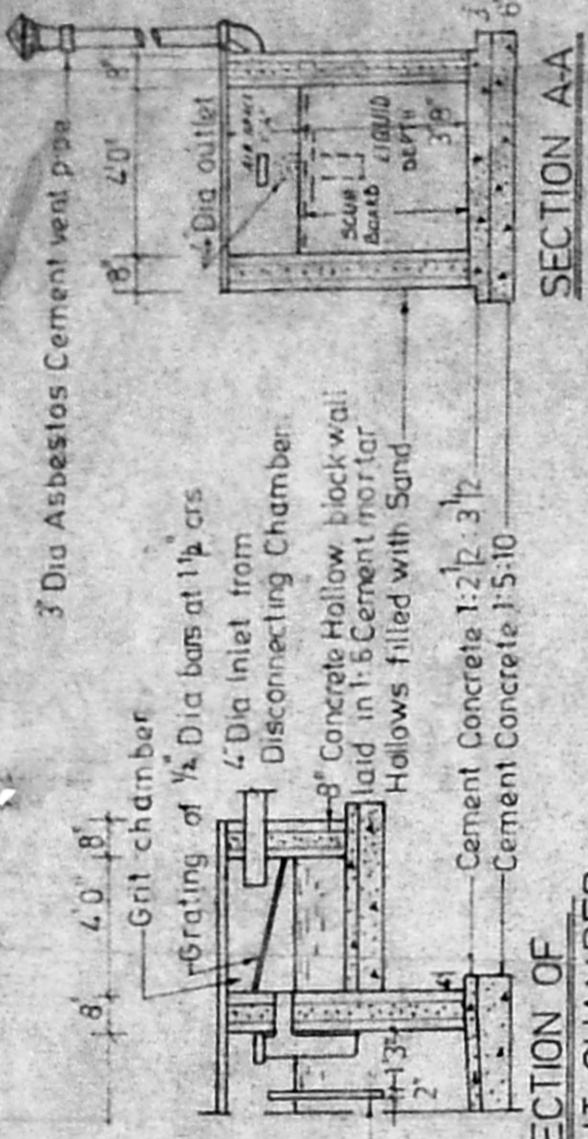

SECTION AA

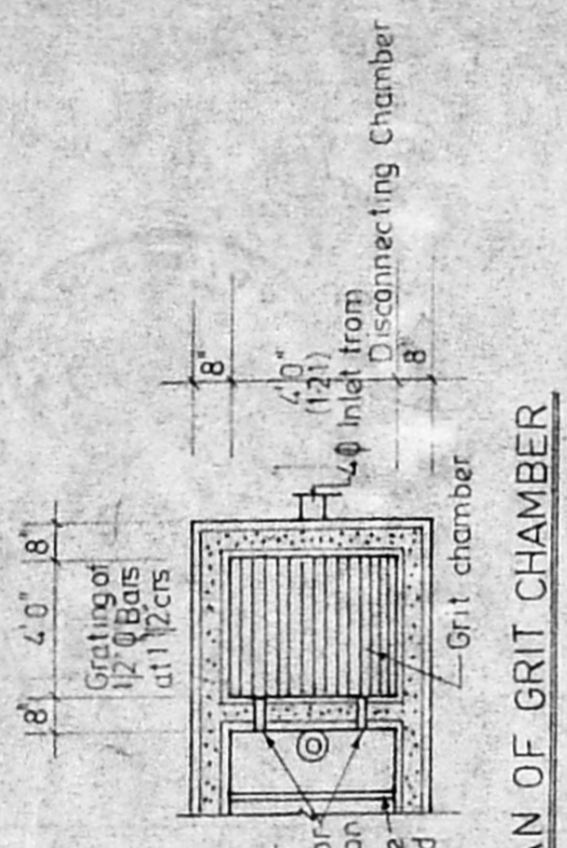

PLAN OF GRIT CHAMBER

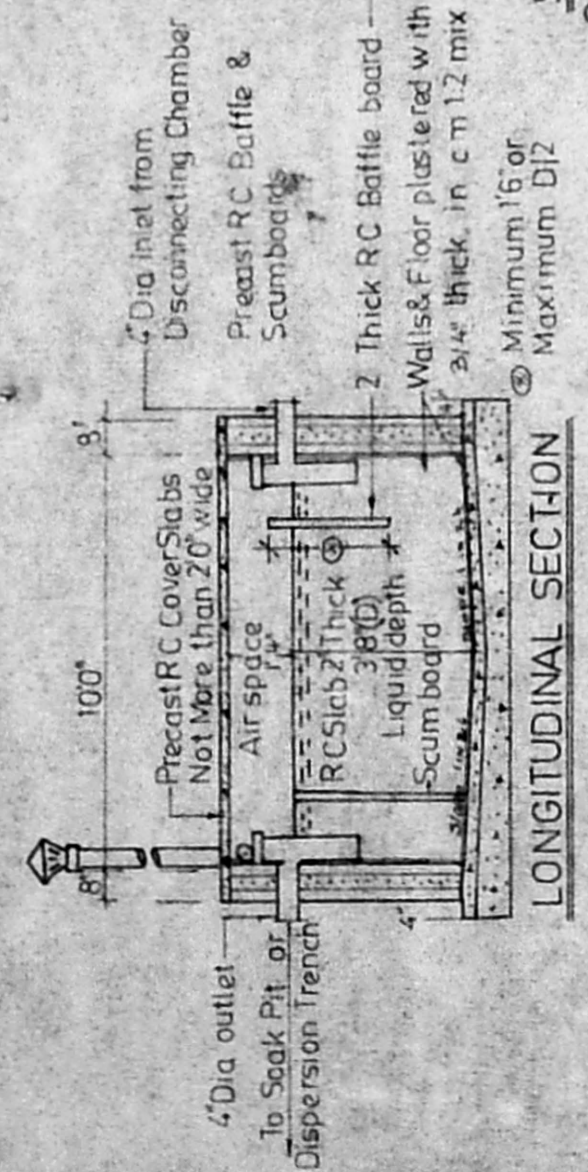

LONGITUDINAL SECTION

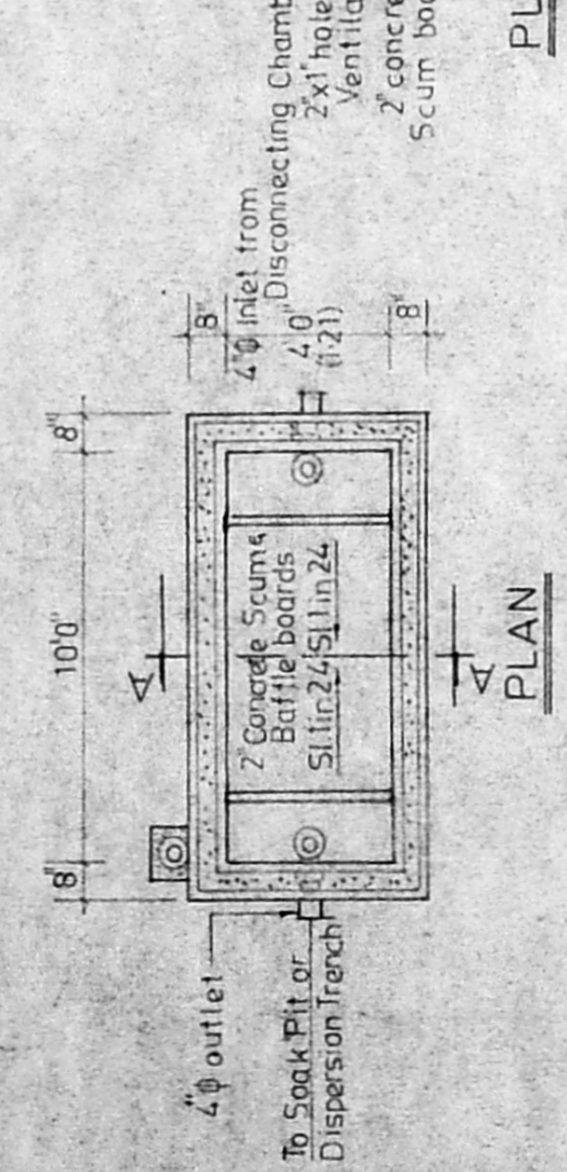

PLAN

DETAILS OF SEPTIC TANK

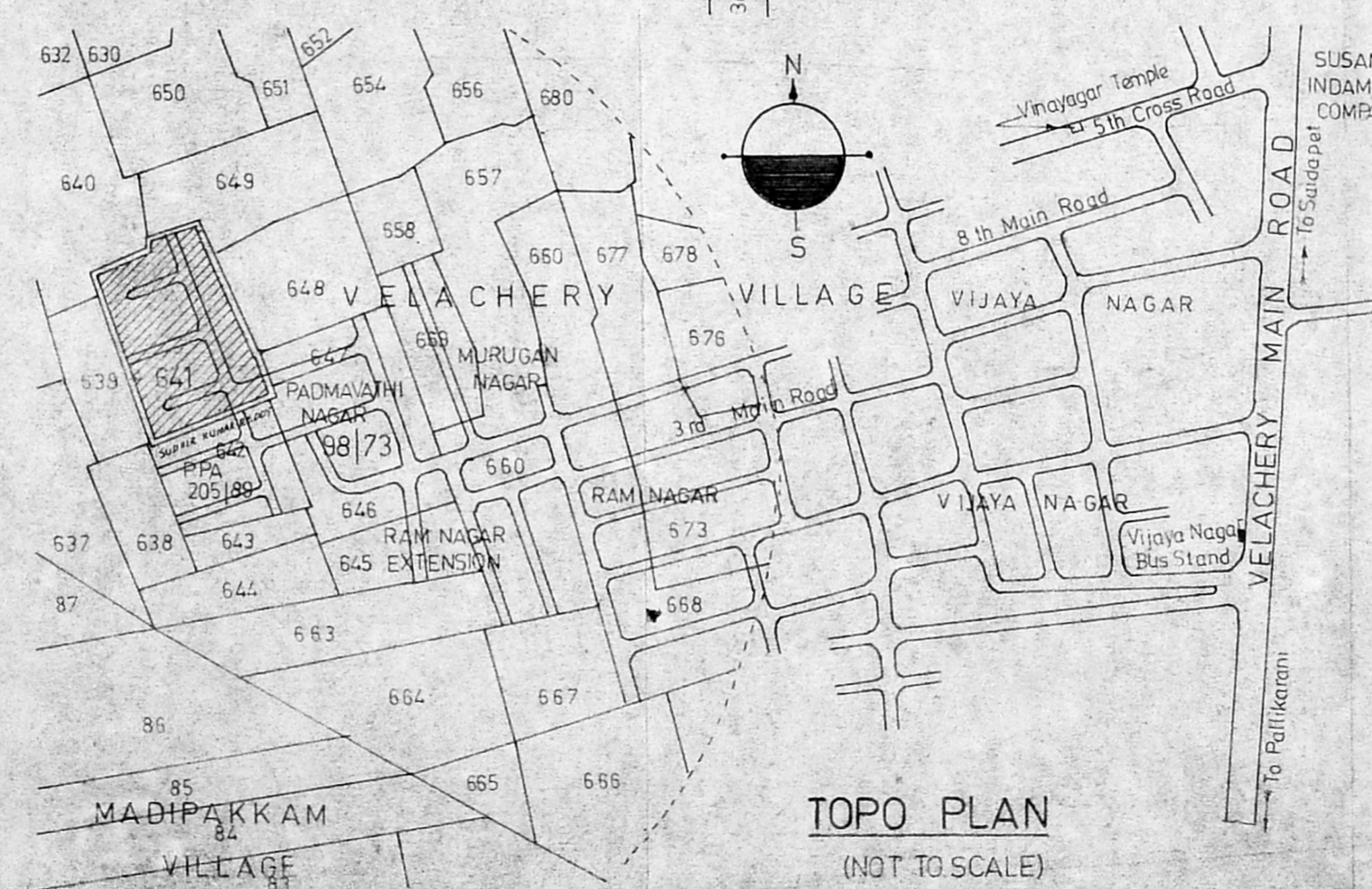

TOPO PLAN (NOT TO SCALE)

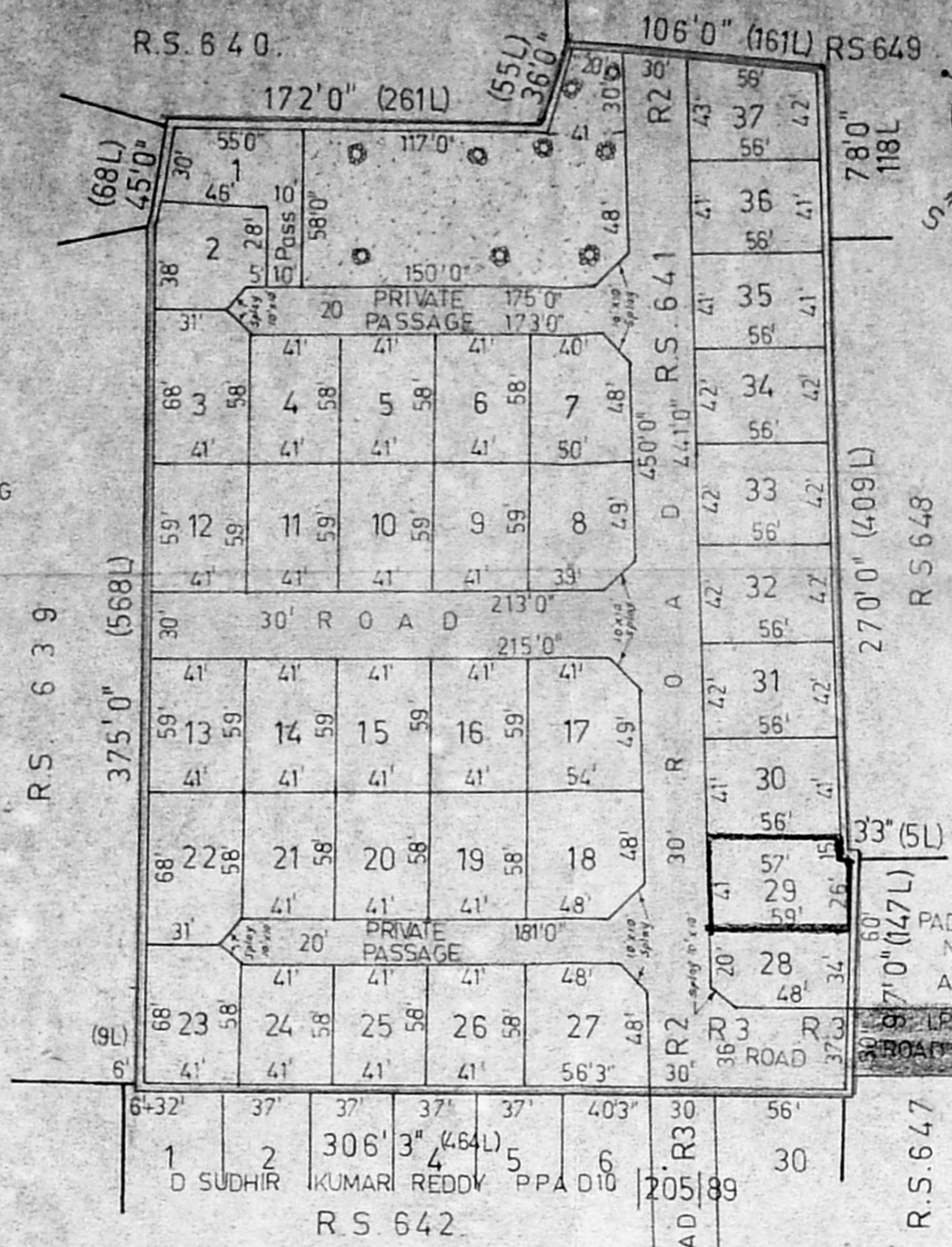

LAY OUT PLAN (SCALE: 1 INCH = 66 FEET)

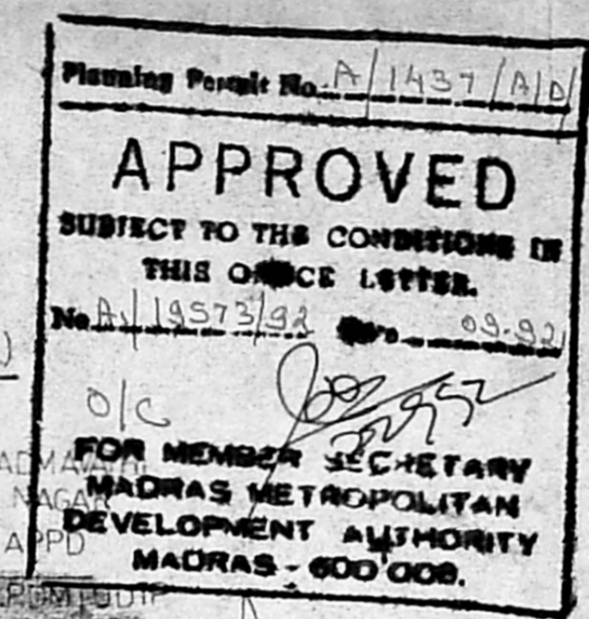

PLOT NO	EXTENT	
	SQ.FT	SQM
1	1945	180.70
2	1648	153.10
3	2738	254.36
4	2378	220.90
5	2378	220.90
6	2378	220.90
7	2850	264.77
8	2871	266.70
9	2419	224.70
10	2419	224.70
11	2419	224.70
12	2419	224.70
13	2419	224.70
14	2419	224.70
15	2419	224.70
16	2419	224.70
17	3048	283.16
18	3198	297.09
19	2378	220.90
20	2378	220.90
21	2378	220.90
22	2738	254.36
23	2738	254.36
24	2378	220.90
25	2378	220.90
26	2378	220.90
27	3263	303.12
28	1822	169.26
29	2356	218.87
30	2296	213.30
31	2352	218.50
32	2352	218.50
33	2352	218.50
34	2352	218.50
35	2296	213.30
36	2296	213.30
37	2380	221.10

Colour Indication

PLOT UNDER REF	[White Box]
EXISTING ROADS	[Grey Box]
PROPOSED ROADS	[Dotted Box]
LAYOUT BOUNDARY	[Thick Line]

Licensed Surveyor
S. Srinivasan, B.E. (CIVIL), M.E. (STRUCT.)
 Civil Engineer & Licensed Surveyor
 Class I - No. 248
CORPORATION OF MADRAS
 E-163, 7th AVENUE (UPSTAIRS)
 BESANT NAGAR, MADRAS-600 099

Owner's Signature
[Signature]

Job Title
 PROPOSED FLATS IN PLOTS OF APPROVED LAYOUT (M.M.D.A. NO PPA D10/157/90)
 L.A. No D10/191 D19491 IN RE SURVEY No.641 OF VELACHERY - CORP. OF MS 42 DIV 148 UNIT 30

Drawing Title
 CORPORATION DRAWING - LAY OUT PLAN

Drawn	Checked
Scale AS ABOVE	Date

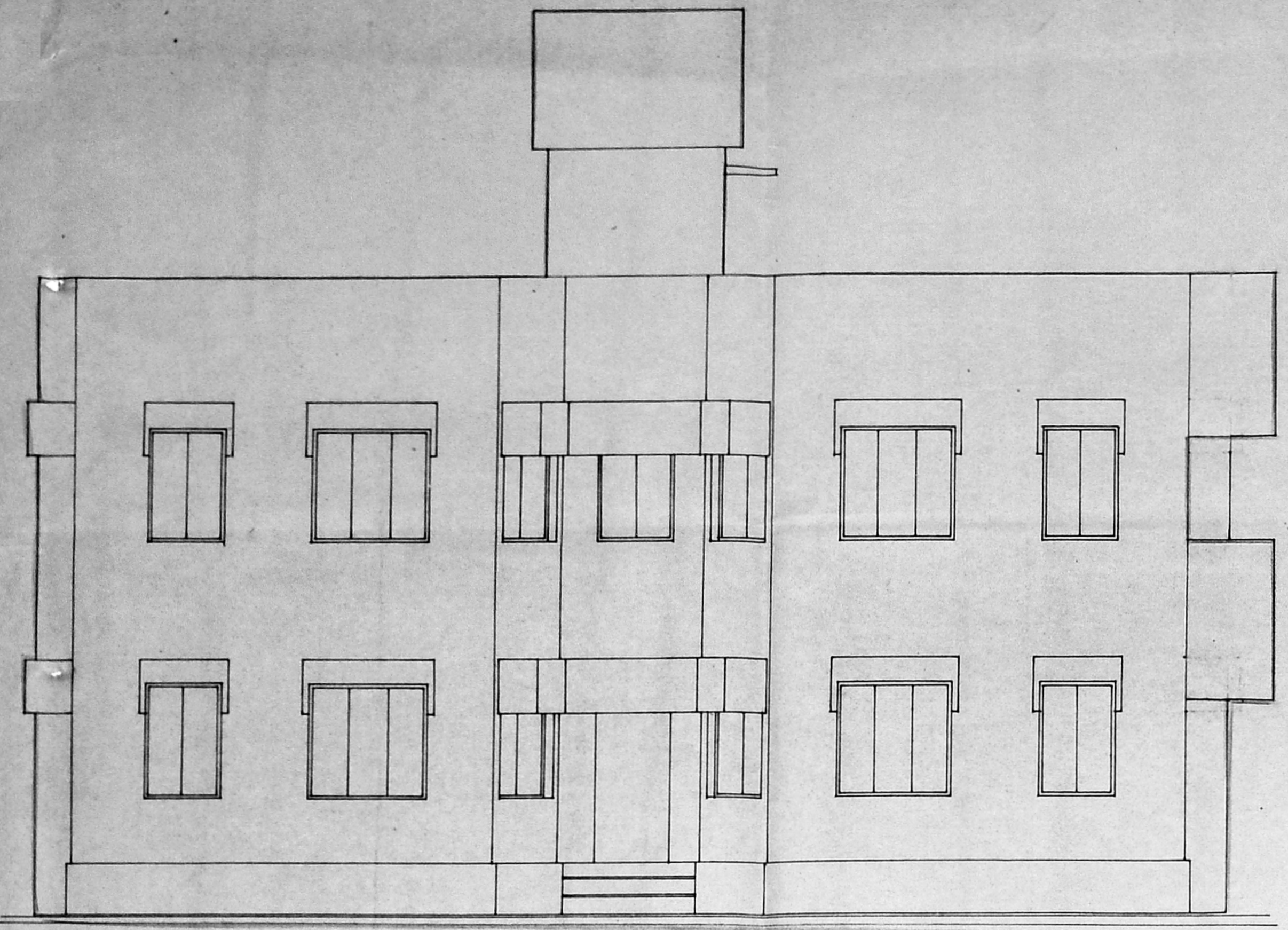

FRONT ELEVATION

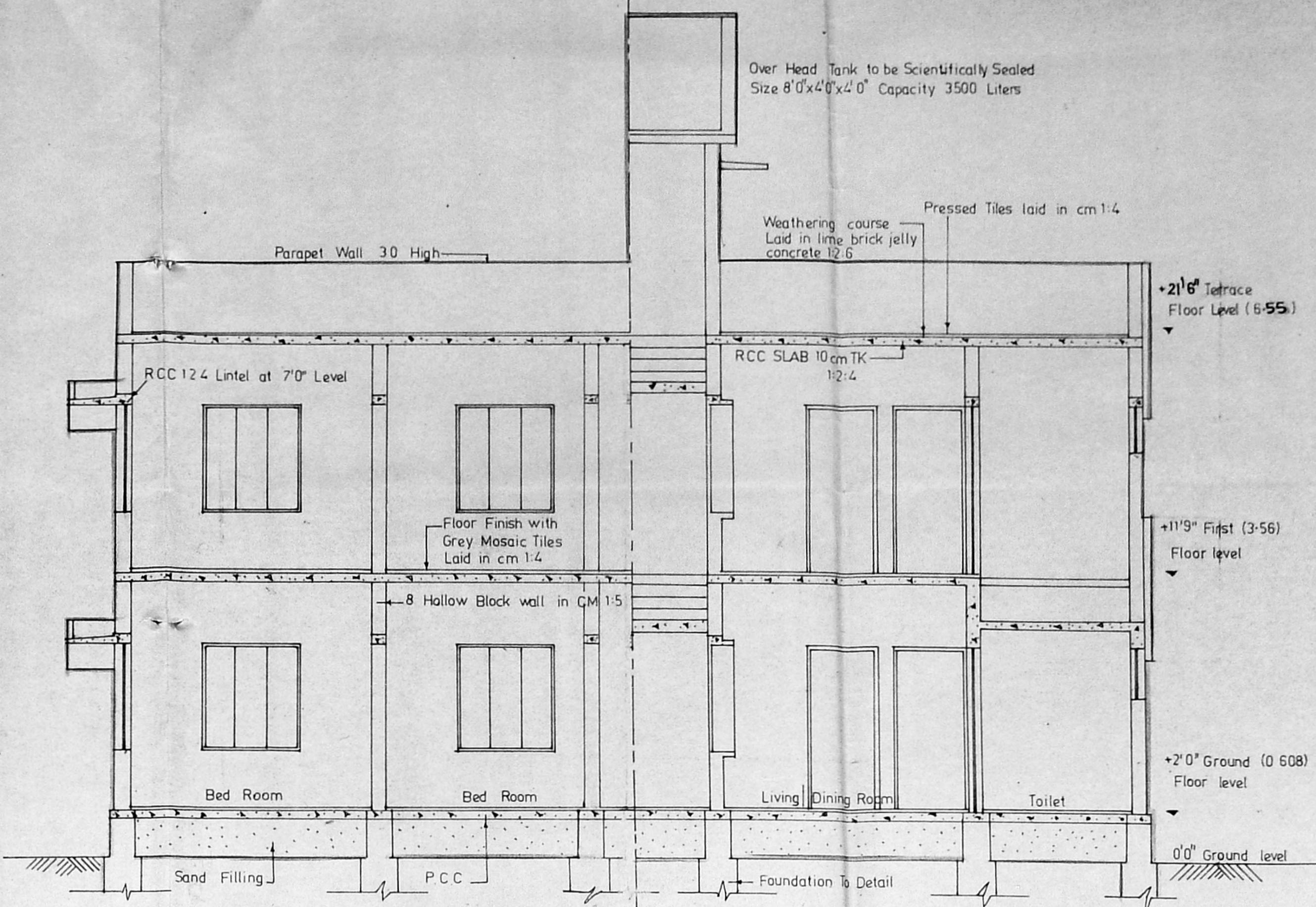

SECTION AT AA

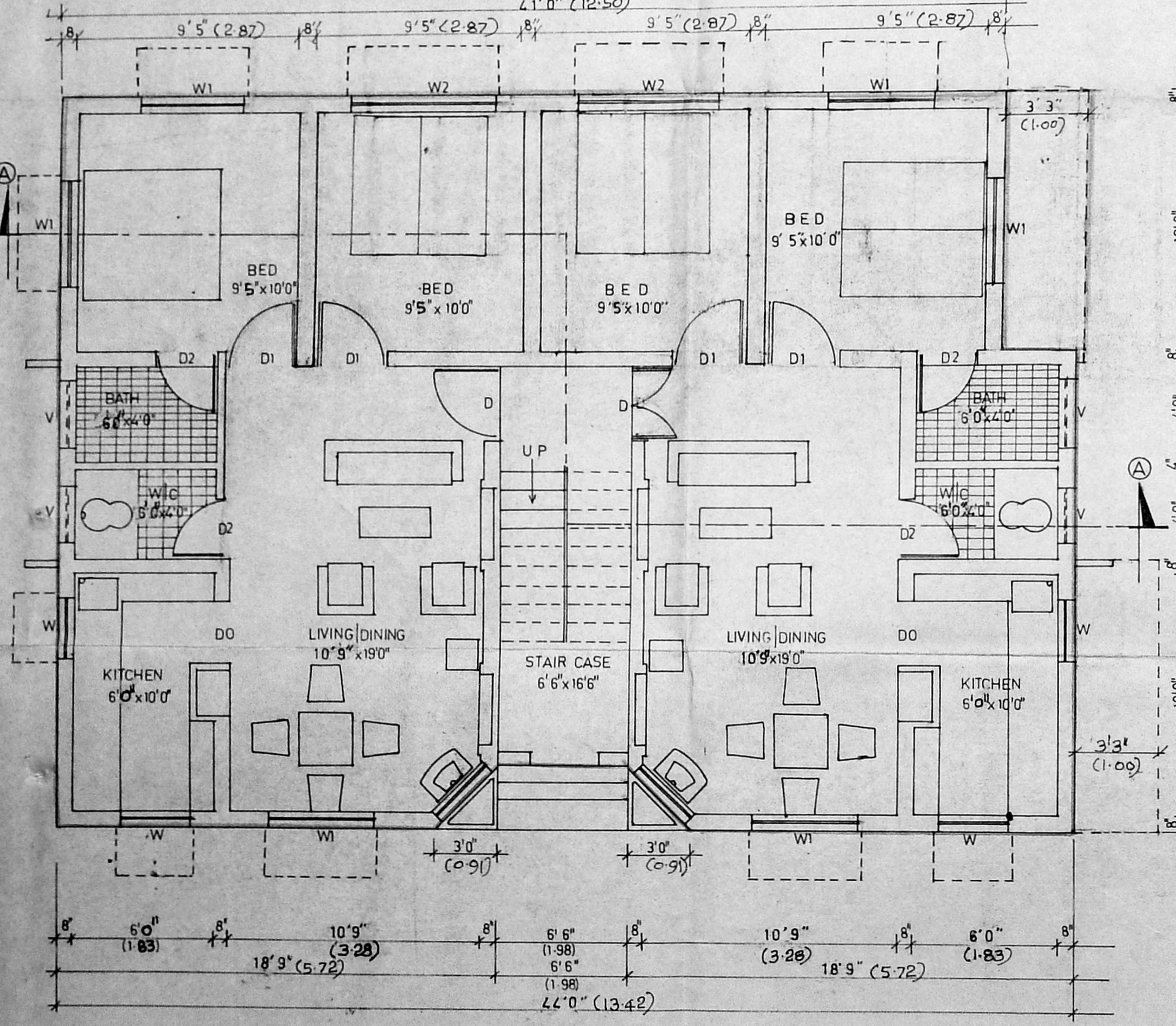

GROUND FLOOR PLAN

Planning Permit No. A. 1437/P/D/92
APPROVED
SUBJECT TO THE CONDITIONS IN THIS OFFICE LETTER.
No. A. 1957/92
FOR MEMBER SECRETARY
MADRAS METROPOLITAN
DEVELOPMENT AUTHORITY
MADRAS - 600 008.

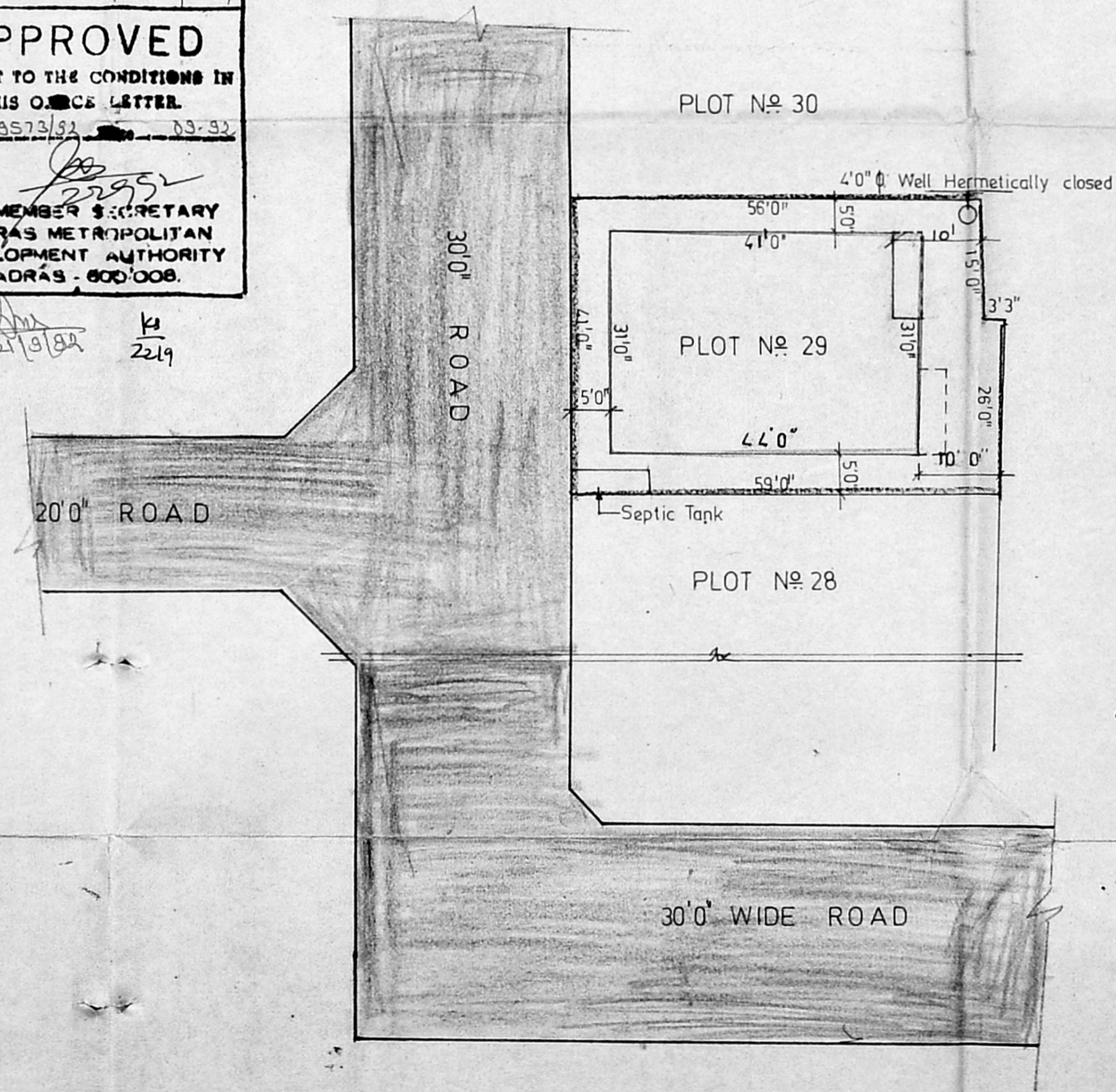

SITE PLAN SCALE: 1 IN = 16 1/2 FEET

Plot. (31 x 41)
SF = 1112 + (2 x 115)
= 2579.375 SF (2419.7)
= 2735.57 SF (254.33 m)

SCHEDULE OF JOINERY

TYPE	DESCRIPTION	NO	SIZE	NOS
D	Main Door	17	3'3" x 7'0"	
D1	Door		3'0" x 7'0"	
D2	Door		2'6" x 7'0"	
D0	Door Opening		3'0" x 7'0"	
W	Window		3'0" x 3'6"	
W1	Window		4'6" x 4'6"	
W2	Window		6'0" x 4'6"	
V	Ventilator		3'0" x 2'0"	

AREA STATEMENT

	SI	Sqm
Flat area in G.F. 4 x 31 = 28.50	1332	(23.74)
Flat area in F.F.	1332	(23.74)
Balcony in F.F. 11'2" x 3'2"	7365	(6.84)
Total area in all floors	2737.65	(254.32)
Plot Extent	2378	(220.92)
Plot Coverage 1205.65/2378	0.59	
FSI Allowed	1.50	
FSI Achieved 2737.65/2378	1.15	
Total No of units	3	+ 1
Area of each unit	(666)	(739.65)/(511)
	(61.87)	(68.71)

Colour Indication
PROPOSED WORK
PROPOSED ROAD
PLOT OUTLINE

Licensed Surveyor
Shree
S. SRIYASAN, B.E. (CIVIL), M.E. (STRUCTS)
Civil Engineer & Licensed Surveyor
Class I - No. 248
CORPORATION OF MADRAS
6-162, 7th AVENUE (UPSTAIRS)
SEBANTY NAGAR, MADRAS 600 099

Owner's Signature
Chandrasekar N. V. Jay

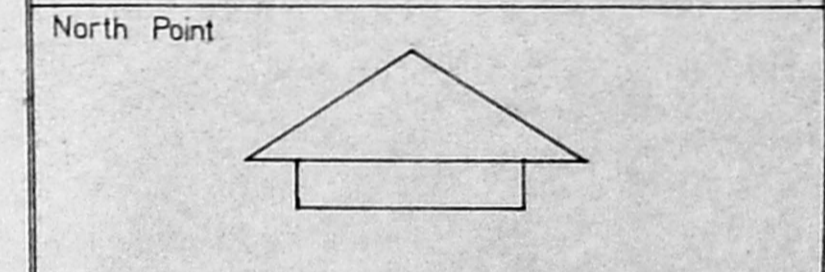

S No.	Revision	Date

Job Title
* P.P./M.C. NO. 157/90 dt 11-2-91
PROPOSED FLATS IN PLOT No 29 OF APPROVED
LA No 1/91 dt 25-3-91 IN RE-SURVEY No 64
OF VELACHERY-CORP OF MS 42 DIV 148 UNIT 30

Drawing Title
CORPORATION DRAWING

Drawn _____ Checked _____

Scale
1" = 4'0" Date _____

TYPE - H4 SH - 13

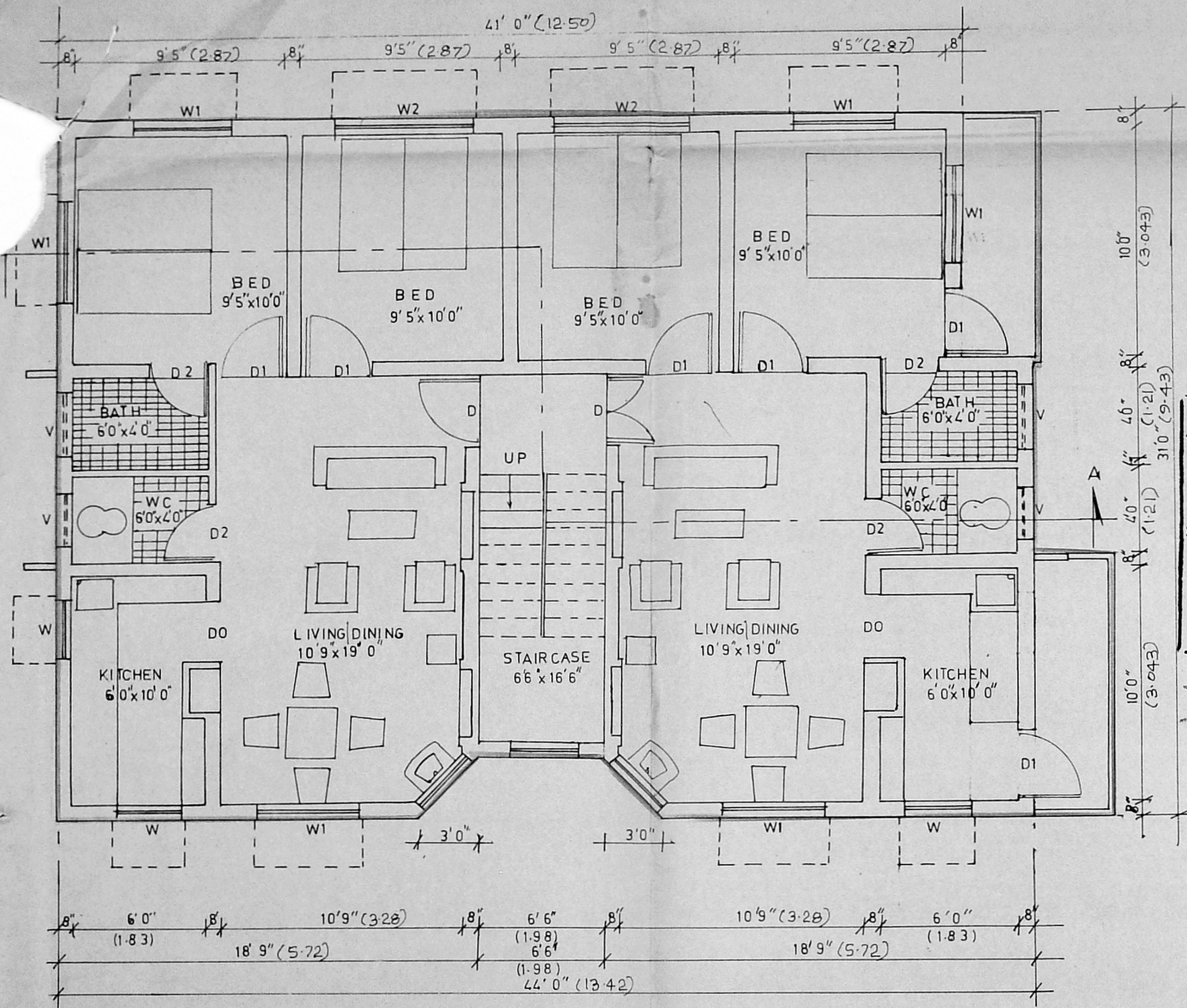

FIRST FLOOR PLAN

Planning Permit No. A 1437/C/O/82

APPROVED

SUBJECT TO THE CONDITIONS IN THIS ORDER

No. A/1437/92 Dtd. 09.92

FOR MEMBER SECRETARY
MADRAS METROPOLITAN
DEVELOPMENT AUTHORITY
MADRAS - 600 008.

21/9/92 H 24/9

Licensed Surveyor	
<p><i>Srinivasan</i></p> <p>S. SRINIVASAN, B.E. (CIVIL), M.E. (STRUCT.) Ch. Engineer & Licensed Surveyor Class 1 - No. 248 CORPORATION OF MADRAS 6-163, 7th AVENUE (UPSTAIRS) SESSANT NAGAR, MADRAS-600 099</p>	
Owner's Signature	
<p><i>Chandrasekhar N. N. N.</i></p>	
Job Title	
<p>PROPOSED FLATS IN PLOT No 29 OF APPROVED LA No/91 Dt 25-391 P P/MC.No.157/90 Dt 11-2-91 IN RE - SURVEY No 641 OF VELACHERY- CORP OF MS42 DIV 148 UNIT 30</p>	
Drawing Title	
<p>CORPORATION DRAWING</p>	
Drawn	Checked
Scale	Date
1" = 4'0"	
TYPE-H4	SH 3/3

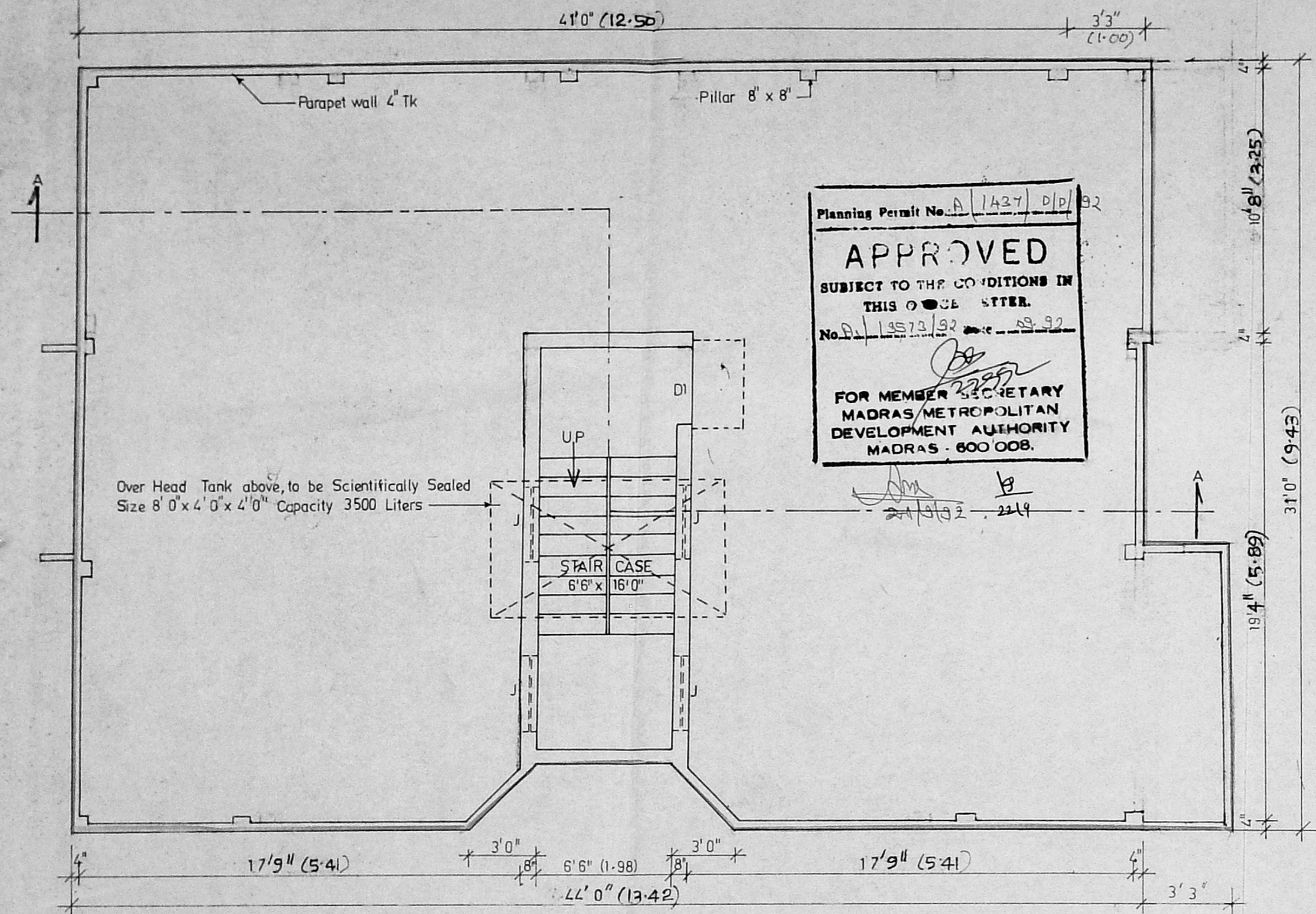

TERRACE FLOOR PLAN

Owner's Signature <i>Thadrasdehar. N. 13/11</i>	
Licensed Surveyor <i>Thadrasdehar</i>	
S. SRINIVASAN Civil Engineer & Licensed Surveyor Class I - No. 248 CORPORATION OF MADRAS E-163, 7th AVENUE (UPSTAIRS) BESANT NAGAR, MADRAS 600 095	
Job Title * PP/M.C No. 157/90 Dt 11-2-91 PROPOSED FLATS IN PLOT No 29 OF APPROVED LA No 1/91 Dt 25-3-91 IN RE-SURVEY No 641, OF VELACHERY CORP OF MS 42 DIV 148 UNIT 30.	
Drawing Title CORPORATION DRAWING TERRACE FLOOR PLAN	
Drawn	Checked
Scale 1" = 4'0"	Date 11-2-92
TYPE - H4	SH 2/3